VISIT…

LANZAROTE Caliente.COM

MUST GET OUT

WORDS & MUSIC BY ADAM LEVINE, JAMES VALENTINE,
JESSE CARMICHAEL, MICKEY MADDEN & RYAN DUSICK

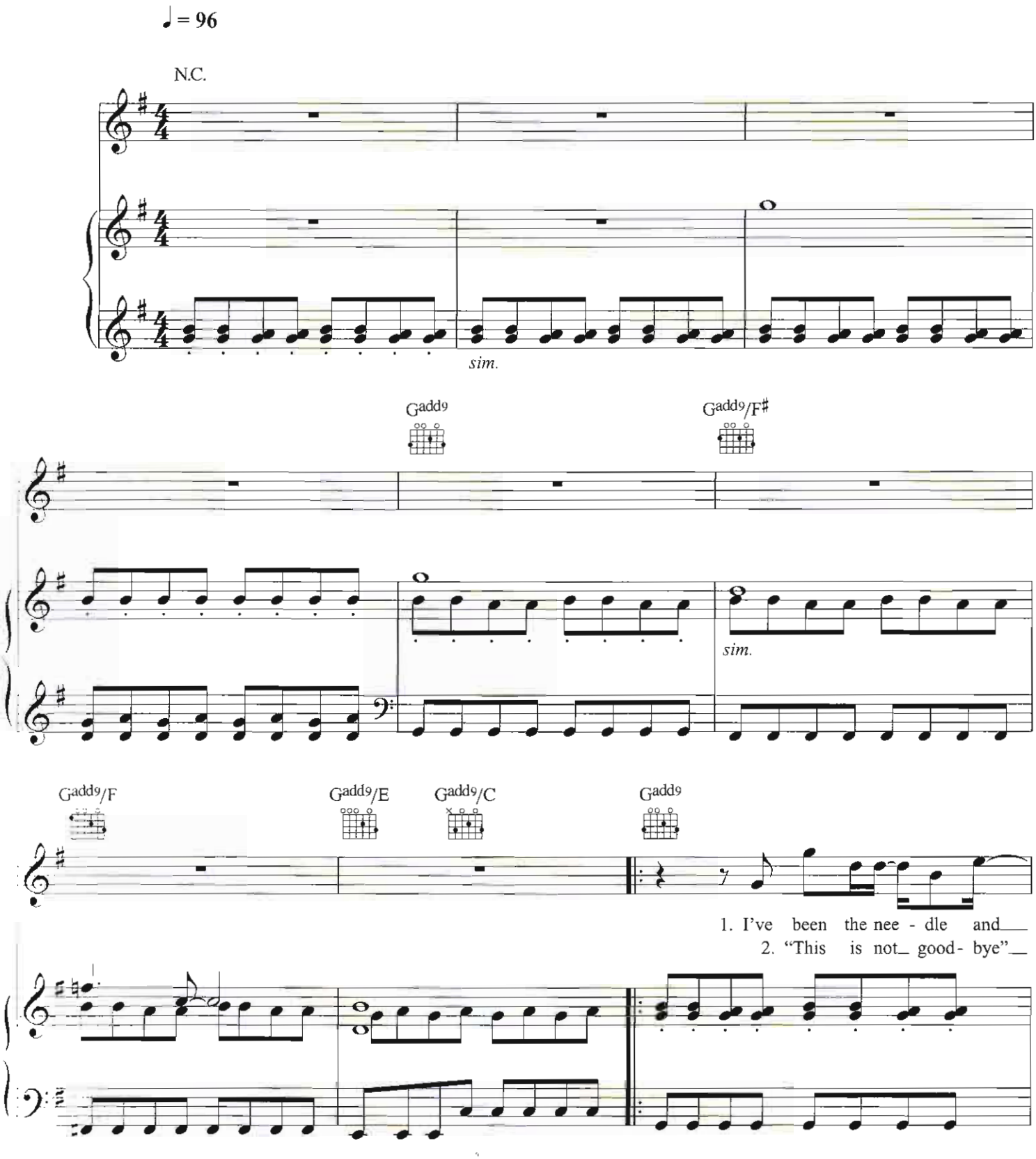

© COPYRIGHT 2002 BMG MUSIC PUBLISHING LIMITED.
ALL RIGHTS RESERVED. INTERNATIONAL COPYRIGHT SECURED.

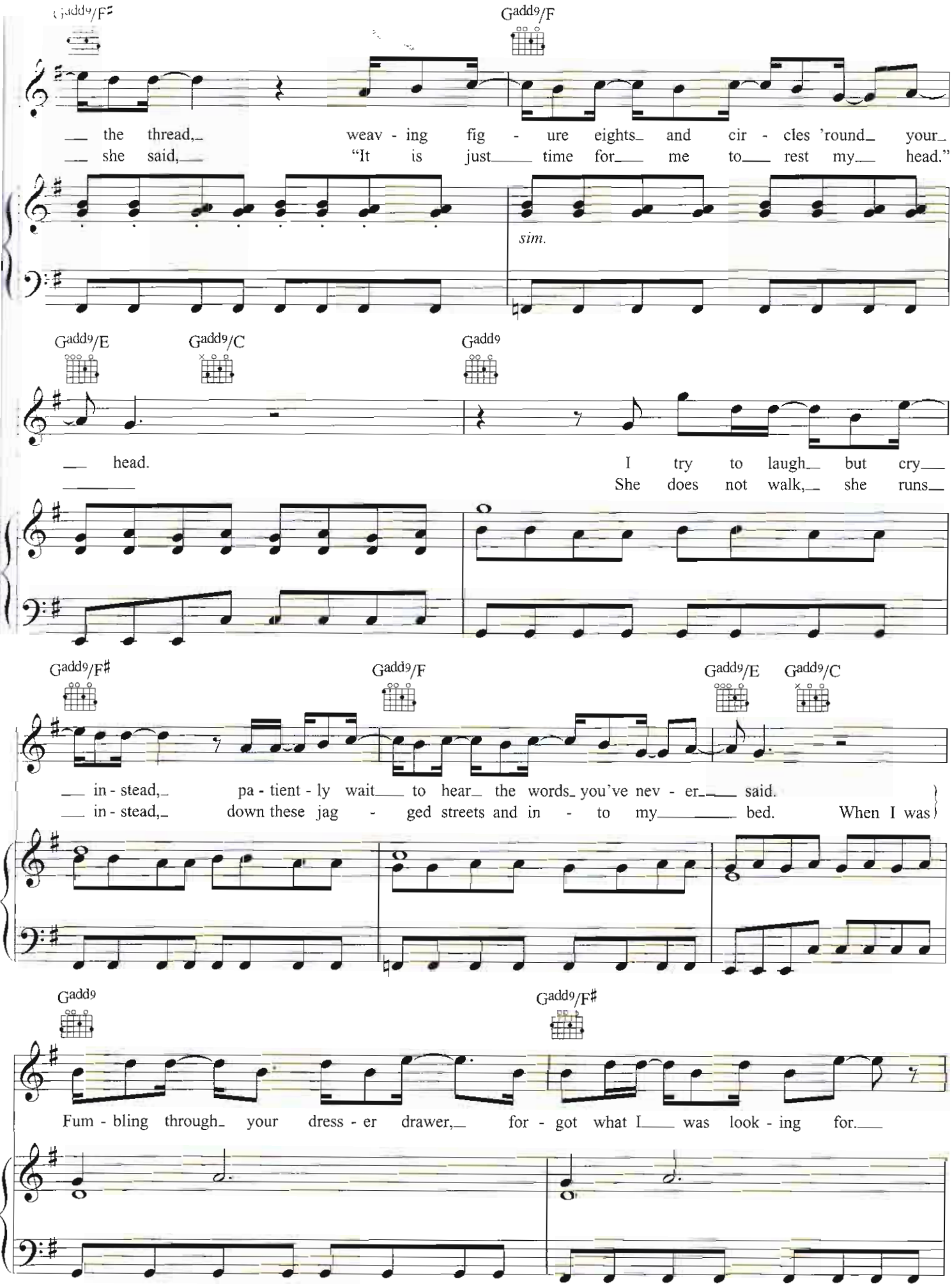
Gadd9/F♯
Gadd9/F
the thread, weav - ing fig - ure eights and cir - cles 'round your
she said, "It is just time for me to rest my head."
sim.
Gadd9/E
Gadd9/C
Gadd9
head. I try to laugh but cry
She does not walk, she runs
Gadd9/F♯
Gadd9/F
Gadd9/E
Gadd9/C
in - stead, pa - tient - ly wait to hear the words you've nev - er said.
in - stead, down these jag - ged streets and in - to my bed. When I was
Gadd9
Gadd9/F♯
Fum - bling through your dress - er drawer, for - got what I was look - ing for.

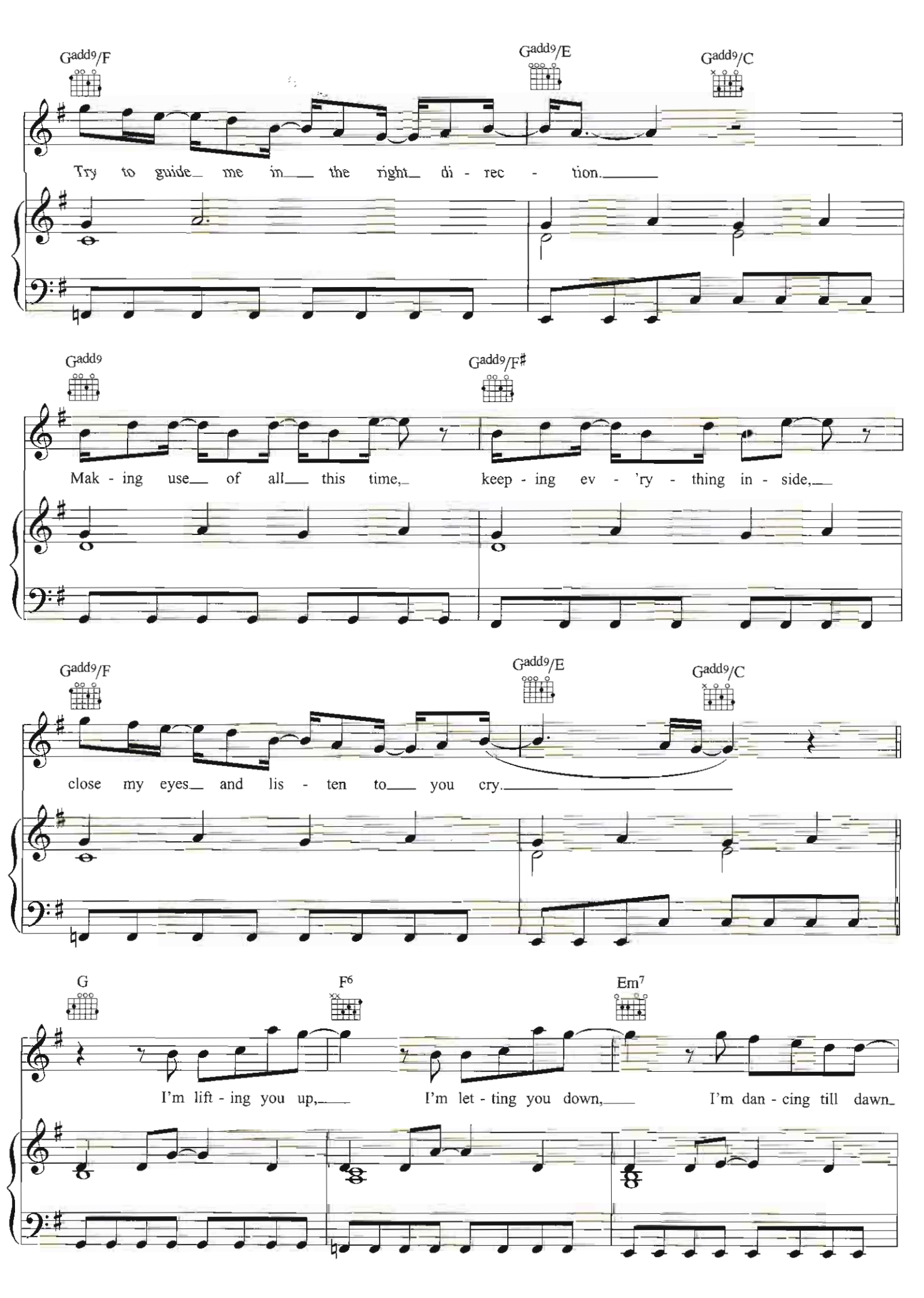
Gadd9/F
Gadd9/E
Gadd9/C
Try to guide me in the right di - rec - tion.
Gadd9
Gadd9/F♯
Mak - ing use of all this time, keep - ing ev - 'ry - thing in - side,
Gadd9/F
Gadd9/E
Gadd9/C
close my eyes and lis - ten to you cry.
G
F6
Em7
I'm lift - ing you up, I'm let - ting you down, I'm dan - cing till dawn

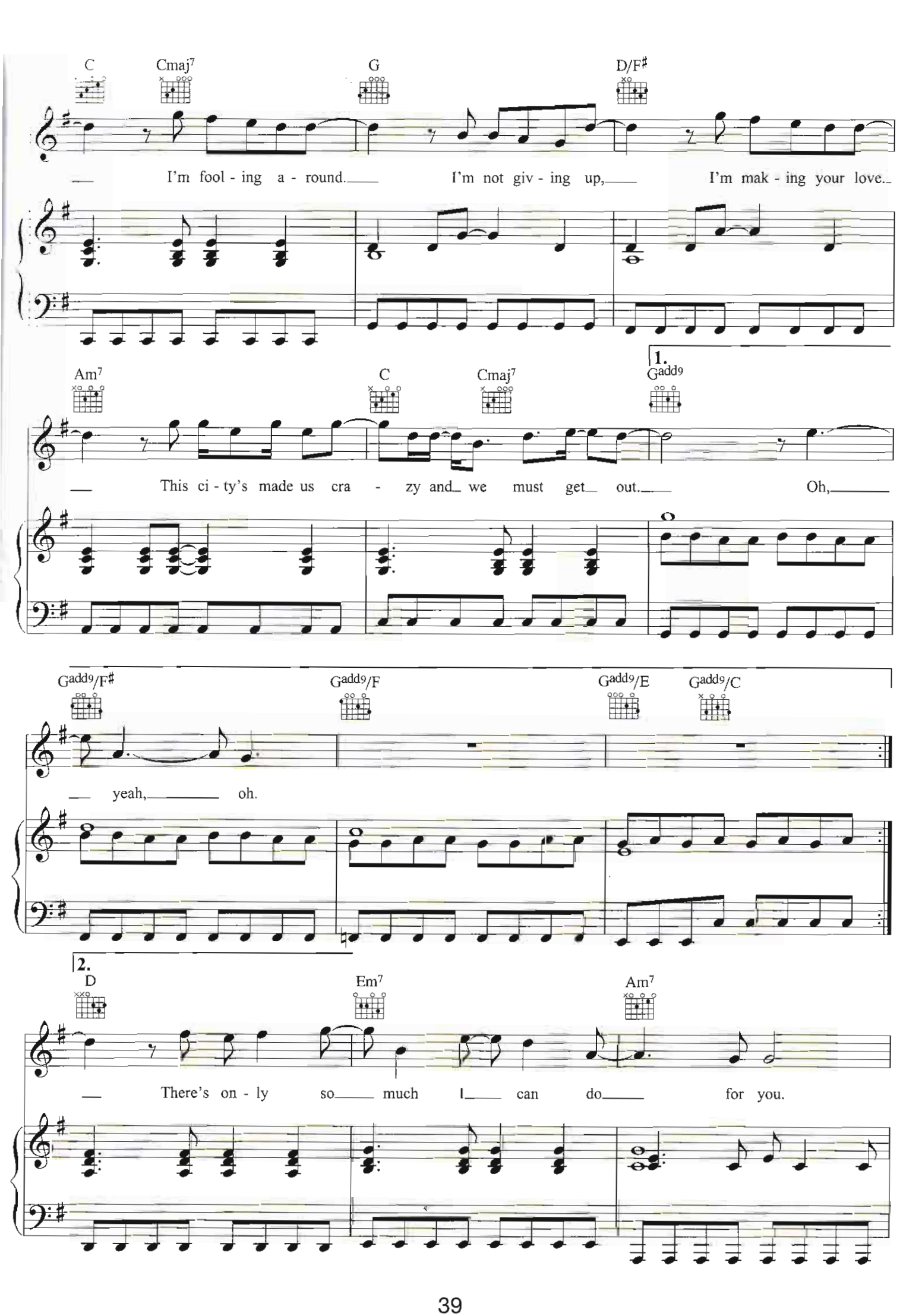
C
Cmaj7
G
D/F♯
I'm fool - ing a - round.
I'm not giv - ing up,
I'm mak - ing your love.
Am7
C
Cmaj7
1.
Gadd9
This ci - ty's made us cra - zy and we must get out.
Oh,
Gadd9/F♯
Gadd9/F
Gadd9/E
Gadd9/C
yeah,
oh.
2.
D
Em7
Am7
There's on - ly so much I can do for you.

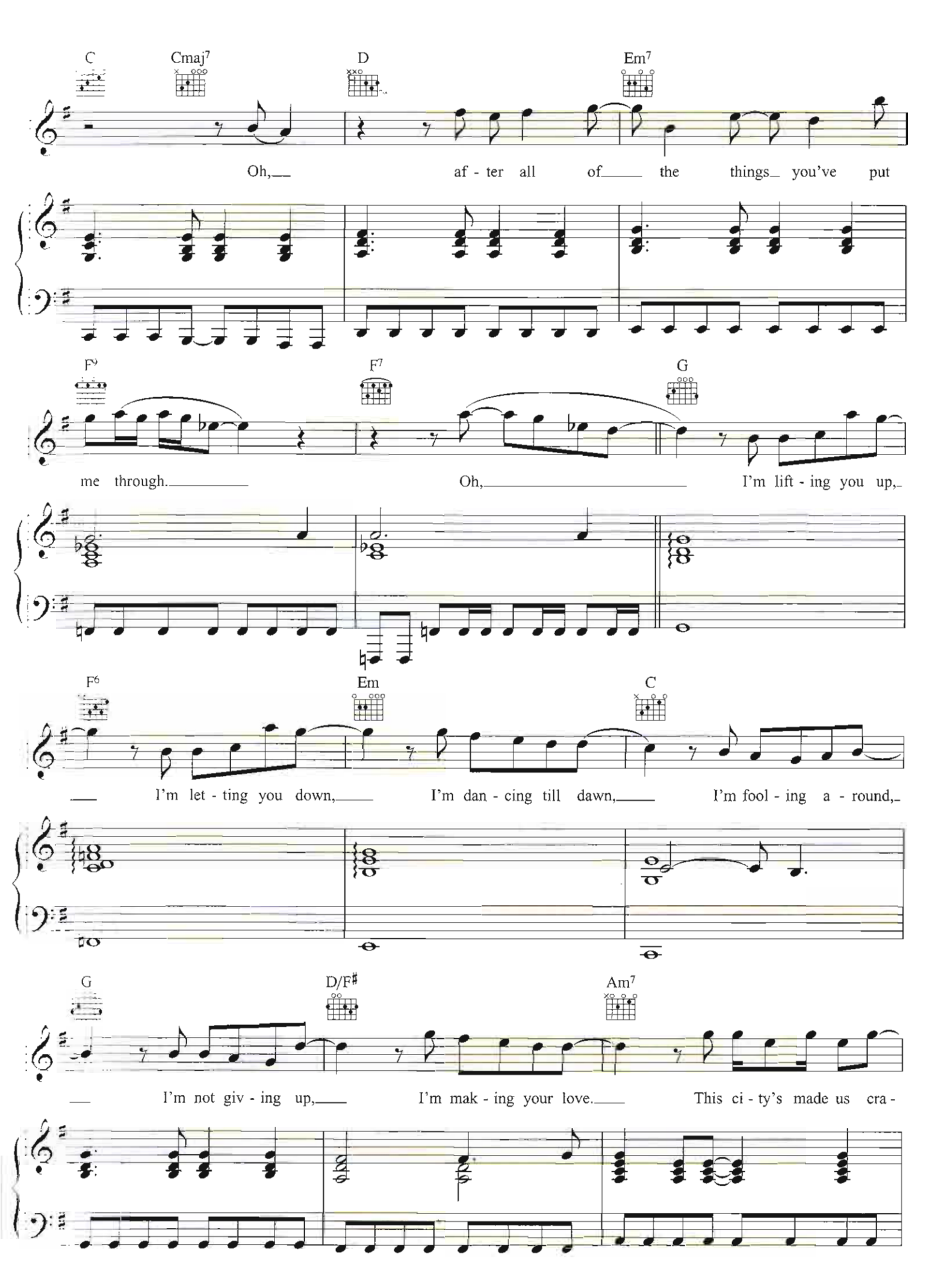
C
Cmaj7
D
Em7
Oh, af - ter all of the things you've put
F9
F7
G
me through. Oh, I'm lift - ing you up,
F6
Em
C
I'm let - ting you down, I'm dan - cing till dawn, I'm fool - ing a - round,
G
D/F♯
Am7
I'm not giv - ing up, I'm mak - ing your love. This ci - ty's made us cra -

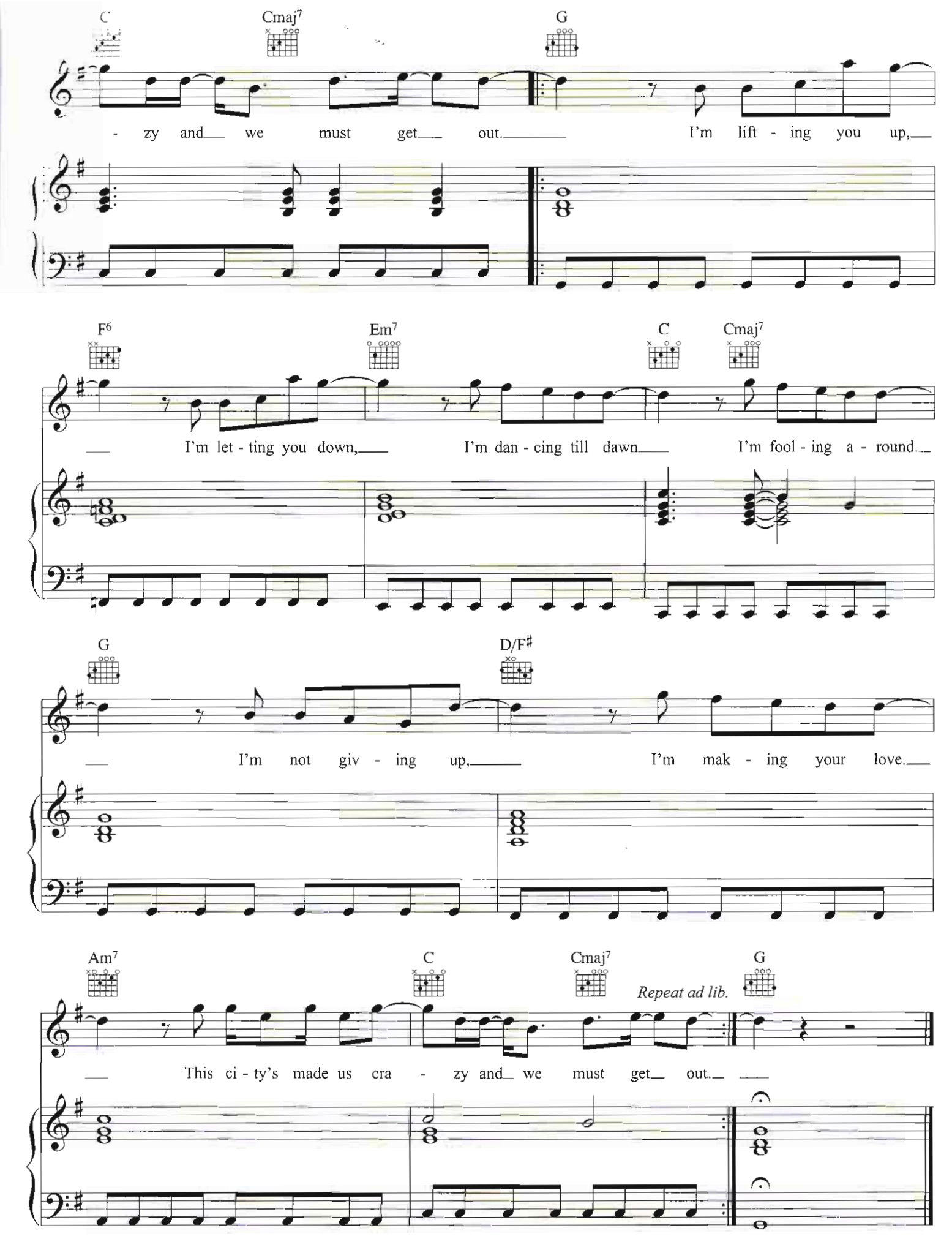
C
Cmaj7
G
- zy and we must get out.
I'm lift - ing you up,
F6
Em7
C
Cmaj7
I'm let - ting you down,
I'm dan - cing till dawn
I'm fool - ing a - round.
G
D/F♯
I'm not giv - ing up,
I'm mak - ing your love.
Am7
C
Cmaj7
Repeat ad lib.
G
This ci - ty's made us cra - zy and we must get out.